



Missouri Public Service Commission

WILLIAM P. KENNEY
Commissioner

MAIDA J. COLEMAN
Commissioner

RYAN A. SILVEY
Chairman

POST OFFICE BOX 360
JEFFERSON CITY, MISSOURI 65102
573-751-3234
573-751-1847 (Fax Number)
<http://psc.mo.gov>

SCOTT T. RUPP
Commissioner

JASON R. HOLSMAN
Commissioner

April 29, 2020

Diana Carter
Liberty Utilities
428 E. Capitol Avenue, Suite 303
Jefferson City, MO 65101

Re: Tariff YS-2020-0170

Dear Diana Carter:

This letter is to advise that the Missouri Public Service Commission approved tariff YS-2020-0170 in matter SA-2020-0067 effective April 29, 2020.

Stamped copies of the tariff documents are attached herewith and are being made effective as of April 29, 2020.

Sincerely,

Morris L. Woodruff
Secretary

MLW/dc

Enclosures



Liberty Utilities

March 30, 2020

VIA ELECTRONIC FILING

Mr. Morris Woodruff, Secretary
Missouri Public Service Commission
P.O. Box 360
Jefferson City, MO 65102

**RE: Liberty Utilities (Missouri Water) LLC (“Liberty Utilities”)
MoPSC Case No. SA-2020-0067 – Sewer System in Cape Girardeau County, Missouri**

Dear Judge Woodruff:

On behalf of Liberty Utilities, I am providing herewith to the Missouri Public Service Commission (the “Commission”) for filing, in electronic form, the following revised and original tariff sheets:

P.S.C. MO. No. 15 - 1st Revised Title Page
P.S.C. MO. No. 15 - 1st Revised Sheet No. 1 (index)
P.S.C. MO. No. 15 - 2nd Revised Sheet No. 4.1 (rates)
P.S.C. MO. No. 15 – Original Sheet No. 2.4 (map)
P.S.C. MO. No. 15 – Original Sheet No. 3.4 (legal description)

These tariffs sheets were prepared pursuant to the Commission’s *Order Granting Certificate of Convenience and Necessity*, issued March 18, 2020, to be effective April 17, 2020.

The tariff sheets bear an issue date of March 30, 2020, and an effective date thirty days thereafter (April 29, 2020). The closing discussed in the Application is scheduled for April 30, 2020. Pursuant to the Commission’s *Order Granting Certificate of Convenience and Necessity*, notice of the closing will be filed herein within five days after the closing.

Please let me know if you have any questions, and please bring this filing to the attention of the Commissioners and the appropriate Commission personnel.

Sincerely,

Diana Carter

SA-2020-0067; YS-2020-0170

Liberty Utilities (Missouri Water) LLC
d/b/a Liberty Utilities

FOR – Timber Creek, Ozark Mountain,
Cape Rock Village, Savers Farm

RULES GOVERNING RENDERING OF
SEWER SERVICE

LIBERTY UTILITIES (MISSOURI WATER) LLC
D.B.A. LIBERTY UTILITIES

SCHEDULE OF RATES, RULES AND REGULATIONS
AND CONDITIONS OF SERVICE
GOVERNING THE PROVISION AND TAKING OF SEWER SERVICE

DATE OF ISSUE: March 30, 2020
Month Day Year

DATE EFFECTIVE: April 29, 2020
Month Day Year

ISSUED BY: Sheri Richard
Name of Officer

Director, Rates & Regulatory Affairs
Title

Joplin, MO
Address

FILED
Missouri Public
Service Commission
SA-2020-0067; YS-2020-0170

Name of Utility: Liberty Utilities (Missouri Water), LLC d/b/a Liberty Utilities
Service Area: Missouri Service Area

Rules and Regulations Governing Rendering of Sewer Service	
INDEX	
Sheet No.	
1.....	Index
2.....	Maps
3.....	Legal Description of Service Areas
4.....	Schedule of Rates
4.1.....	Cape Rock Village and Savers Farm Rate Schedule
4.2.....	Timber Creek and Ozark Mountain Rate Schedule
5.....	Schedule of Service Charges
Rule No	
6.....	1 Definitions
7.....	2 General Matters
8.....	3 Limited Authority of Company Employees
9.....	4 Applications for Sewer Service
10.....	5 Inside Piping and Customer Service Sewer
11.....	5a Pressure Collecting Sewers
12.....	6 Improper or Excessive Use
13.....	7 Discontinuance of Service
14.....	8 Termination of Service
15.....	9 Interruptions in Service
16.....	10 Bills for Service
17.....	11 Extension of Collecting Sewers

DATE OF ISSUE March 30, 2020
Month Day Year
ISSUED BY Sheri Richard
name of officer title

DATE EFFECTIVE April 29, 2020
Month Day Year
602 S. Joplin Ave Joplin, MO
address

Name of Utility: Liberty Utilities (Missouri Water), LLC d/b/a Liberty Utilities
Service Area: Savers Farm Cape Girardeau County, Missouri

Rules and Regulations Governing Rendering of
Sewer Service

Map of Service Area
Savers Farm (Cape Girardeau County)

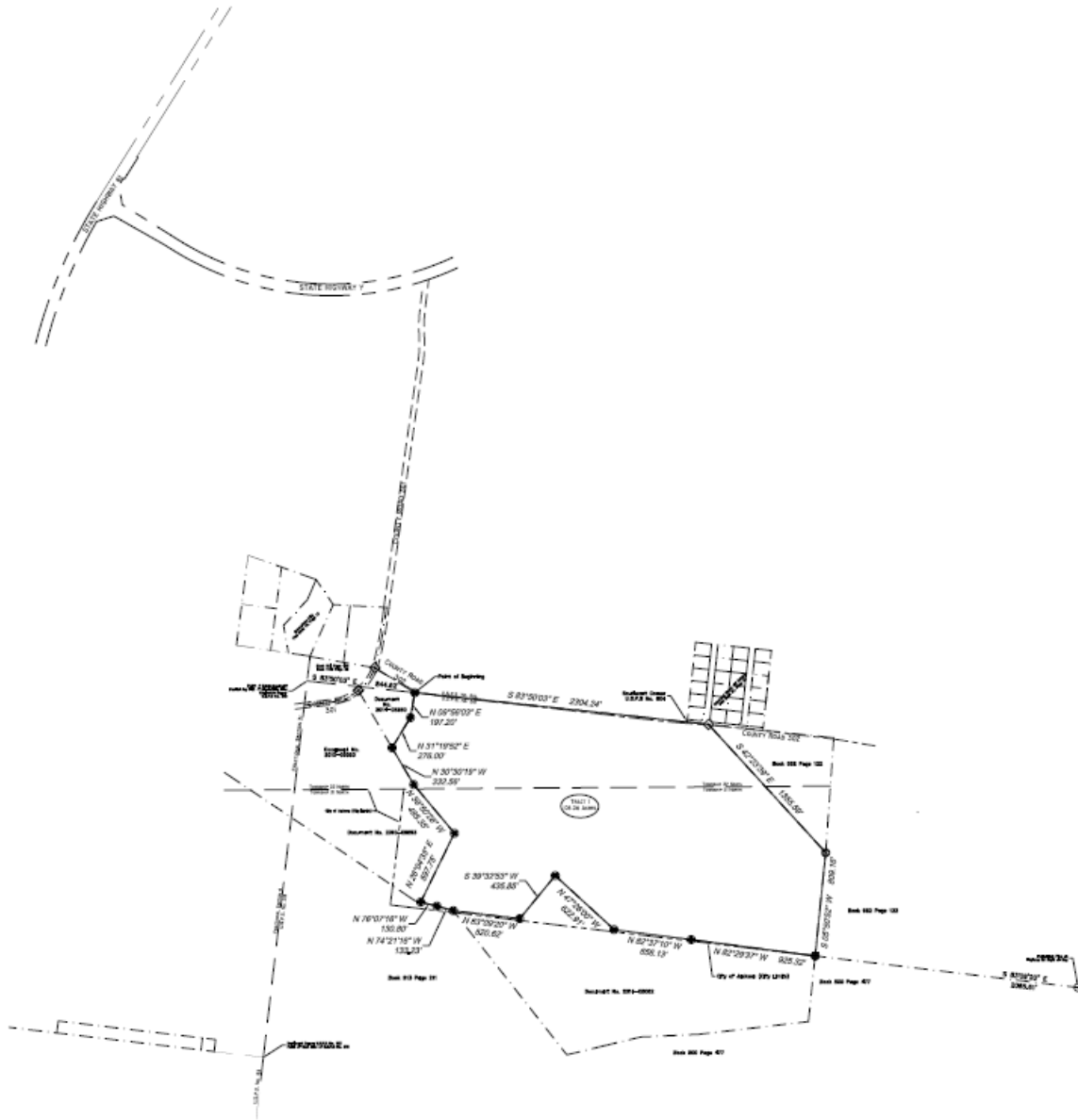

DATE OF ISSUE March 30, 2020

DATE EFFECTIVE April 29, 2020

Month Day Year

Month Day Year

ISSUED BY Sheri Richard
name of officer

Director Rates and Regulatory Affairs
title

602 S. Joplin Ave Joplin, MO
address

Name of Utility: Liberty Utilities (Missouri Water), LLC d/b/a Liberty Utilities
Service Area: Savers Farm Cape Girardeau County, Missouri

Rules and Regulations Governing Rendering of
Sewer Service

Legal Description of Service Area

Part of U.S.P.S No. 318, Township 31 and 32 North, Range 13 East of the Fifth Principal Meridian, Cape Girardeau County, Missouri, more particularly described as follows:

Commence at the Northwest Corner of U.S.P.S No. 318; thence along said North line, South 83 degrees 50 minutes 03 seconds East 844.62 feet to the point of beginning; thence continue South 83 degrees 50 minutes 03 seconds East 2304.24 feet; thence leaving said North line, South 42 degrees 23 minutes 39 seconds East 1355.59 feet; thence South 05 degrees 50 minutes 52 seconds West 809.16 feet; thence North 82 degrees 29 minutes 37 seconds West 925.32 feet; thence North 82 degrees 37 minutes 10 seconds West 656.13 feet; thence North 47 degrees 26 minutes 00 seconds West 622.91 feet; thence South 39 degrees 32 minutes 53 seconds West 435.85 feet; thence North 83 degrees 09 minutes 20 seconds West 520.62 feet; thence North 74 degrees 21 minutes 16 seconds West 133.23 feet; thence North 76 degrees 07 minutes 16 seconds West 130.80 feet; thence North 26 degrees 04 minutes 33 seconds East 597.75 feet; thence North 39 degrees 50 minutes 28 seconds West 495.35 feet; thence North 30 degrees 30 minutes 19 seconds West 332.56 feet; thence North 31 degrees 19 minutes 52 seconds East 276.00 feet; thence North 09 degrees 56 minutes 03 seconds East 197.20 feet to the point of beginning.

The herein described tract contains 108.36 acres. Subject to all easements, restrictions, and reservations affecting any either written or implied.

DATE OF ISSUE	<u>March 30, 2020</u>	DATE EFFECTIVE	<u>April 29, 2020</u>
	Month Day Year		Month Day Year
ISSUED BY	<u>Sheri Richard</u>	Director Rates and Regulatory Affairs	<u>602 S. Joplin Ave Joplin, MO</u>
	name of officer	title	address

Name of Utility: Liberty Utilities (Missouri Water), LLC d/b/a Liberty Utilities
Service Area: Cape Rock Village and Savers Farm

Rules and Regulations Governing Rendering of
Sewer Service

SEWER RATE SCHEDULE A: SINGLE FAMILY DWELLING

AVAILABILITY:

The following rate is applicable to single family residences, including mobile homes not located in mobile home parks, and is applicable to all customers located in the Company's Cape Rock Village and Savers Farm certificated service area and adjacent to the Company's collection sewer.

Customer Charge \$46.21 per month
The Customer Charge will be billed each customer monthly.

SEWER RATE SCHEDULE B: MULTI-FAMILY DWELLING

AVAILABILITY:

The following rate is applicable to each rental unit of a multiple family dwelling and for individual mobile homes located in mobile home parks, where customers are located in the Company's Cape Rock Village and Savers Farm certificated service area and adjacent to the Company's collection sewer.

Customer Charge \$36.97 per month
The Customer Charge will be billed to each customer monthly.

DATE OF ISSUE March 30, 2020
Month Day Year
ISSUED BY Sheri Richard Director Rates and Regulatory Affairs
Name of officer Title

DATE EFFECTIVE April 29, 2020
Month Day Year
602 S. Joplin Ave Joplin, MO
Address